South Port Townsend Bay Prior to Management Plan
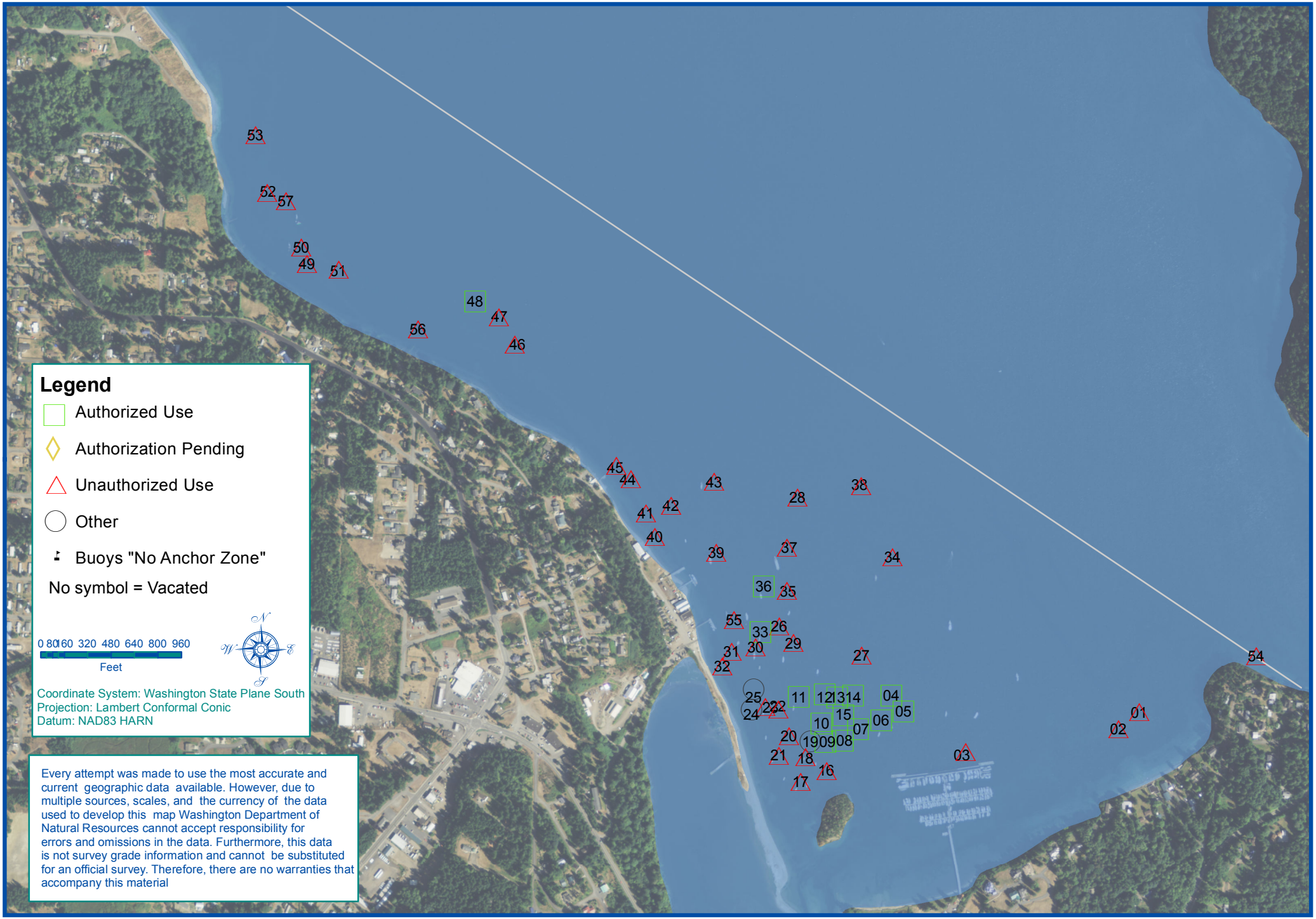
WASHINGTON STATE DEPARTMENT OF
Natural Resources
Peter Goldmark - Commissioner of Public Lands