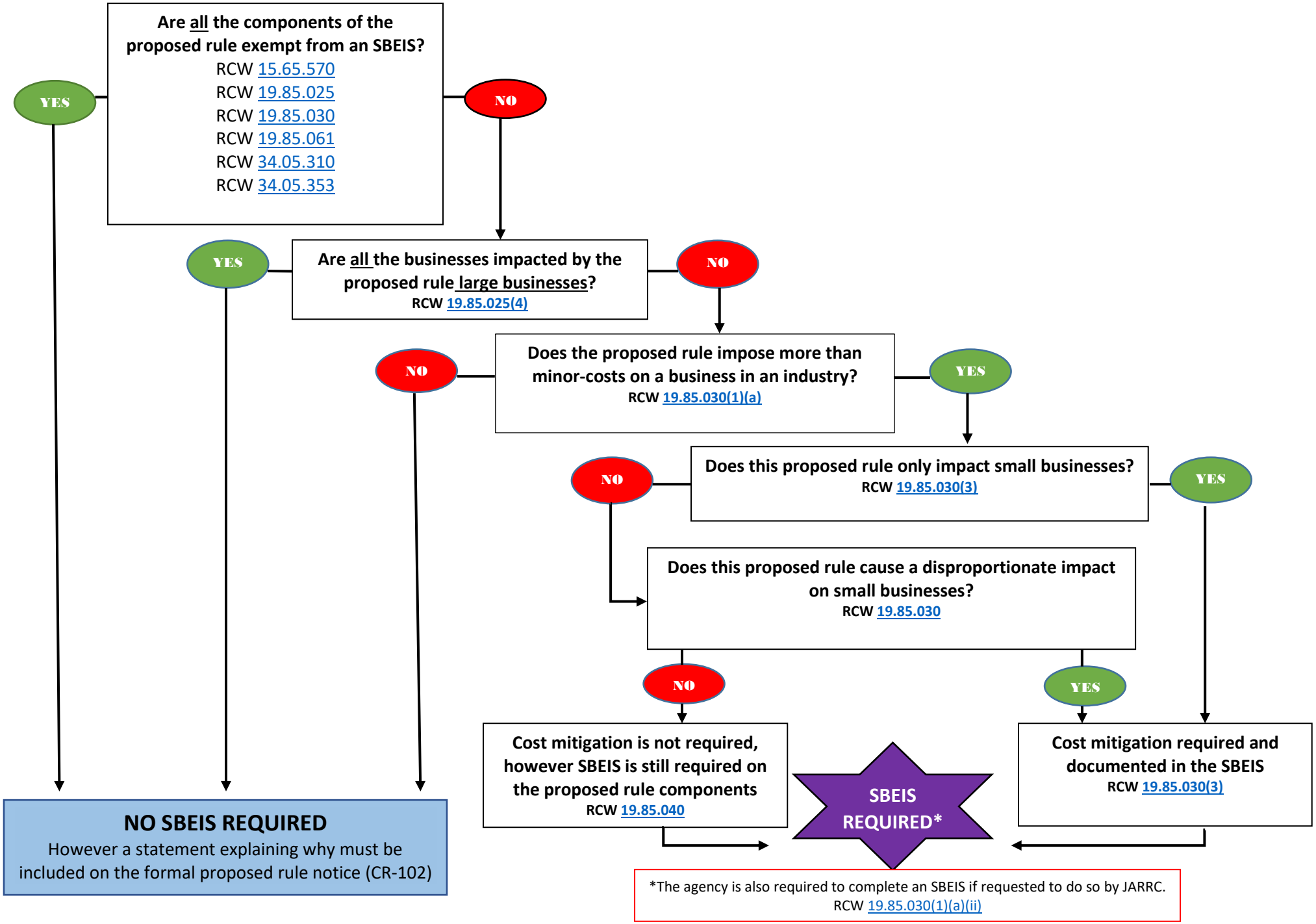Is a Small Business Economic Impact Statement (SBEIS) Needed?-Chapter 19.85 RCW